

December 2008

# PULLING POWER

The Official Newsletter of the International Weight Pull Association

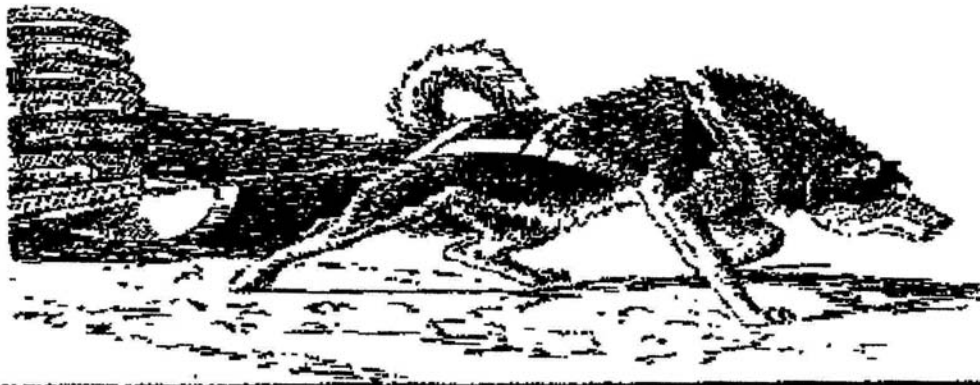

Copyright © 1982 - International Weight Pull Association

*Silver Anniversary*

*Season*

*25 Years of Strength*

# IWPA Officers

## Committee Chair:

### Drug Testing:

Robbie Reed

### Membership:

Rodney Martin

### Sanctioning:

Sue Ferrari

### Judges:

Terry Reed

### Elections:

Stephanie Pitz

### Animal Welfare/Education:

Cary Green

### Standing Rules:

Kitty Alvarado

### Medals:

Donna Libby

### Grievance:

Terry Reed

Bob Daymude

Ron Piontres

### Personnel:

Terry Reed

### Championship:

Terry Reed

### Newsletter Committee:

Kitty Alvarado

Stephanie Pitz

Robbie Reed

Terry Reed

### Regional Coordinator:

Shirley Webber

### Statistician:

Sue Ferrari

### Public Relations:

Diane Krupsi

## IWPA Officers

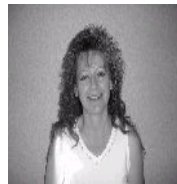

**Robbie Reed**  
President  
2414 26th Avenue  
Greeley, CO 80634  
970.339.9264  
Reedtr9@q.com

Photo  
Not  
Available

**Stephanie Pitz**  
Vice President  
Lake City, MI 49651  
231.920.2177  
dogladyrescue@hotmail.com



**Kitty Alvarado, Secretary**  
4971 W. 9th Street  
Greeley, CO 80634  
970.352.0083  
Blkdogalv@aol.com

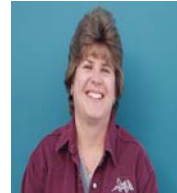

**Cheryl Martin, Treasurer**  
3407 17th Avenue  
Evans, CO 80620  
970.339.3635  
M5Mkennel@aol.com

## IWPA Board of Directors

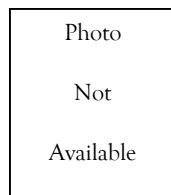

**Diane Krupsi**  
5934 Kniss Rd  
Kalkaska, MI 49646  
231.258-2358  
krupskid@yahoo.com

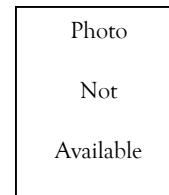

**Sue Ferrari**  
807 Ghormley Rd  
Yakima, WA 98908  
509.966.1133  
509.972.2070 FAX  
ferrari1133@msn.com

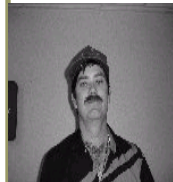

**Rodney Martin**  
3407 17th Avenue  
Evans, CO 80620  
970.339.3635  
M5Mkennel@aol.com



**Shirley Webber**  
2849 Co Rd 571 NE  
Kalkaska, MI 49648  
231.258.2358  
sandtrapmutts@hughes.net



**Robbie Reed**  
2414 26th Avenue  
Greeley, CO 80634  
970.339.9264  
Reedtr9@q.com

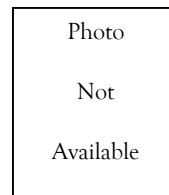

**Stephanie Pitz**  
5491 W Phelts Rd  
Lake City, MI 49651  
231.920.2177  
dogladyrescue@hotmail.com



**Cheryl Martin**  
3407 17th Avenue  
Evans, CO 80620  
970.339.3635  
M5Mkennel@aol.com



**Terry Reed**  
2414 26th Avenue  
Greeley, CO 80634  
970.339.9264  
Reedtr9@q.com



## Inside this issue:

- From the President **Page 4**
- Pull Calendar **Page 5**
- Points Standings **Page 9**
- Sanctioning Form **Page 18**
- Working dog Certificate **Page 20**
- Membership Form **Page 21**
- Judges Renewal Form **Page 22**

### REGION 1

Bob Daymude  
6497 Stone Lodge Rd  
Nine Mile Falls, WA 99026  
509.276.2964  
Fax: 509.276.9003  
Tundrabou@aol.com

### REGION 2

Sue Ferrari  
807 Ghormley Rd  
Yakima, WA 98908  
509.966.1133  
ferrari1133@msn.com

### Region 3

Kay Bramson  
4261 Swingle Acres  
Casper, WY 82604  
307.234.8689

### Region 4

Carey Green  
10 S. 451 Ruth Dr.  
Lemont, IL 60517  
630.670.5476  
carriegreen@hotmail.com

### Region 5

Steve Palankis  
68 Wheeler St  
Winsted, CT 06098  
860.379.2155  
Borntopull@aol.com

### Region 6

Shirley Webber  
2849 Co Rd 571 NE  
Kalkaska, MI 49648  
231.258.2358  
sandtrapmutts@hughes.net

### Region 7

TBD

### Region 8

Jennie Chen  
1433 Beck  
Bryan, TX 77803  
jennie@romanreign.com

### Region 9

Rodney Martin  
3407 17th Ave  
Evans, CO 80620  
970.339.3635  
M5Mkennel@aol.com

### Region 10

Jim Galli  
13522 S. Park Dr.  
Magalia, CA 95954  
530.873.7038

### Region 11

Huck Bothner  
8906 Montpelier Dr  
Laurel, MD 20708  
301.490.4523  
HBothern@umuc.edu



The IWPA Newsletter is published monthly except June and July.

Please direct all text submissions, including correspondence, articles, PDF photos, advertising and columns to: Kitty Alvarado • 4971 W. 9th Street • Greeley, CO 80634 • Blkdogalv@aol.com (subject line: Newsletter)

The editor and publisher reserve the right to edit all copy, including advertising. The IWPA Newsletter assumes no responsibility for false claims made by the advertiser but will not knowingly print erroneous copy. Requests for permission to reprint material published in the newsletter must be obtained from the author for the material or, if no author is indicated, from the publisher.

**Deadline for all submissions to the Newsletter is the 18th of the month prior to the month of publication.**

## **From the President.....**

I hope everyone is having a great season so far. I just want to address a couple of things. Handlers please list your dog/s name/s the same every time you pull. Organizers also list the dogs as you know their name/s to be. If you are not sure please contact the owner/handler and make sure of its name. It is confusing when they are listed differently on pull results from event to event. This makes it difficult to keep the stats correct. If you see any issues, handlers/owners please contact the statistician (Sue Ferrari) to let her know. Also get with the organizer to be sure they know the correct spelling as well. This also should be the same for breed names as well.

I want to let everyone know that I have received several inquiries from other countries; Japan and Australia about our club. They all have given our club great reviews! I applaud everyone as it is the membership that makes this club what it is, including pull results and information that is contained on the web site. I can not say enough about the integrity of our members! Thanks for your dedication to the IWPA.

Speaking of the IWPA; I understand there is a vicious rumor out there about our club folding. I want to put this rumor to rest. Our club is strong, financially and with memberships! I understand this rumor started because the issue with our web site. The reality is during the summer our web site fell victim to a hacker who created havoc with our site. Allie (Webmaster) has had to completely reconstruct our web site. So with that said please be patient. Her computer has recently crashed also and she is getting it up and running again. This year seems to have had its share of set backs (technically speaking) since the board meeting when Kitty Alvarado's computer crashed. Rest assured our club is once again strong! We should all be proud that this year marks our 25<sup>th</sup> season and going strong!!!

Have a great pull season!

Robbie Reed

President

Coming together is a beginning. Keeping together is a progress..

Working together is a success...



# IWPA Weight Pull Calendar

## Region 2

January 17 - 18, 2009

### Leavenworth Ice Fest

Region 2 Leavenworth, Washington (Main Street)

Snow: Sat 1/17/2009

Weigh-in: 2:30 PM - 3:30 PM

Pull Starts: 4:00 PM

Snow: Sun 1/18/2009

Weigh in: 9:30 AM- 10:00 AM

Pull Starts: 10:00 AM

Fees: \$15 first dog, \$10 ea additional dog

Contacts: Sue Ferrari, 509-966-1133 [ferrari1133@msn.com]

Chief: George Ferrari, 509-966-1133 [ferrari1133@msn.com]

Prizes: Ribbons & TBD

Comments: Weigh in at the Park like last year. This is the only Region 2 Snow Pull this year.

February 14 - 15, 2009

**TENTATIVE**

### Sportsman Show

Region 2 Yakima, Washington

Contacts: Sue Ferrari, 509-966-1133 [ferrari1133@msn.com]

Chief: George Ferrari, 509-966-1133 [ferrari1133@msn.com]

Prizes: Medallions & Ribbons

## Region 4

November 23, 2008

### Alaskan Malamute Invitational Fun Pull

Region 4 Eureka, Missouri (Legion Park - Pavilion, 333 Bald Hill Road)

Wheels: Sun 11/23/2008

Weigh-in: 8:30 AM-- 9:30 AM

Pull Starts: 10:00 AM

Fees: \$15 per dog

Contacts: John Podolak, 636-948-4544 [johnpodolak@beglobal.net]

Chief: John Podolak, 636-948-4544 [johnpodolak@beglobal.net]

Prizes: Medals 1-3rd place in each weight class; most weight pulled; highest % weight pulled for 80lbs and under; highest % weight pulled over 81lbs

Novice: This is a novice/fun pull only

Comments: Sponsors Alaskan Malamute Club of Greater Saint Louis

January 17 - 18, 2009

### Gateway Sled Dog Club "Winter Carnival"

Region 4 Eureka, Missouri (333 Bald Hill Road) William F. "Bud" Weber Community Center

Wheels: Sat 1/17/2009

Weigh-in: 8:30 AM-- 9:30 AM

Pull Starts: 10:00 AM

Wheels: Sun 1/18/2009

Weigh-in: 8:30 AM - 9:30 AM

Pull Starts: 10:00 AM

Fees: \$15.00 per dog

Contacts: John Podolak, 636-948-4544 [johnpodolak@beglobal.net]

Chief: Eileen Barnes, 3149375419 [ebarnes611@sbcglobal.net]

Prizes: Ribbons 1-3rd place; most weight pulled; highest % pulled overall; highest % pulled by rookie; highest % pulled by veteran

Comments: On both days the event will be held indoors at the Community Center and concessions will be available. On Saturday there is a complimentary "pot luck" lunch with games for dogs and humans after the pull. On Sunday there will be raffles after the dog pull. Please note that John Podolak will be the judge on Saturday and Eileen Barnes will be the judge on Sunday.

## Region 5

December 6, 2008

### Happy Holiday K9 Weight Pull

Region 5 Port Clinton, Pennsylvania (Port Clinton Ball Field)

Wheels: Sat 12/6/2008

Weigh-in: 7:00 AM -- 9:00 AM

Pull Starts: 9:30 AM

Fees: \$15 per dog, \$7.00 per dog for novice, \$5 late dog fee after 9 AM

Contacts: Melissa Kehler, 610-562-5347 [Alaskandreammalls@verizon.net]

Chief: Melissa Kehler, 610-562-5347 [Alaskandreammalls@verizon.net]

Prizes: Prizes for 1st-3rd place including novice. An overall MWP and BBP award.

Novice: Novice pull will start right after the handler's meeting. A limited amount of harnesses will be

Comments: All IWPA rules apply. This is an all breed/mixed breed event. All dogs must be on 6' or shorter leash, no flexi's. No human aggressive dogs or dog aggressive humans allowed! Come prepared to clean up after your dogs, or you will be told to leave. No drugs or alcohol allowed. This is a rain or shine event. Come prepared with crates, the holding area will be enforced. Non-food vendors are welcome. The concession stand will be open.

Sponsors: Port Clinton Playground Assoc.; Alaskandream.org

Directions: From I-78, take the exit for Pottsville/RT.61 north, go about 2 miles, after crossing Schuylkill River, make the first left into Port Clinton, cross over the small bridge and railroad tracks, take a left onto Pine Street. The ball field will be directly ahead.

January 10 - 11, 2009

### Beginning of the Year Pull

Region 5 Port Clinton, Pennsylvania (Ballfield on Pine Street)

Wheels: Sat 1/10/2009

Weigh-in: 7:00 AM - 9:00 AM

Pull Starts: 9:30 AM

Wheels: Sun 1/11/2009

Weigh-in: 7:00 AM -- 9:00 AM

Pull Starts: 9:30 AM

Fees: \$15 per dog; \$7.00 per novice dog

Contacts: Melissa Kehler, 610-562-5347 [Alaskandreammalls@verizon.net]

Chief: David Heffelfinger, 610-562-5347 Alaskandreammalls@verizon.net]

Prizes: 1st - 3rd BBP MWP

Novice: Novice pull is Saturday only, starts at 9:15 am right after the handlers meeting

Sponsors Alaskandream.org; Port Clinton Borough

January 17 - 18, 2009

### 10th Annual Ticonderoga Wal\*Mart IWPA Weight Pull

Region 5 Ticonderoga, New York (214 Wicker Street, Routed 9N/74)

Snow: Sat 1/17/2009

Weigh-in: 9:00 AM - 10:30 AM

Pull Starts: 11:00 AM

Snow: Sun 1/18/2009

Weigh-in: 8:00 AM - 9:00 AM

Pull Starts: 9:30 AM

Fees: \$10 per dog

Contacts: Daniel Plosila, 518-891-4413

Chief: Steve Jackson, 717-487-2941

Prizes: Ribbons 1st-4th place / rosettes for most weight pulled & best % pulled

Sponsors: Ticonderoga Wal\*Mart Store #2424

January 24 - 25, 2009

### Jim Lobdell Memorial Weight Pull

Region 5 Clarendon, Pennsylvania (Chapman State Park)  
RR@ Box 1610

Snow: Sat 1/24/2009

Weigh-in: 8:30 AM - 9:30 AM

Pull Starts: 10:00 AM

Snow: Sun 1/25/2009

Weigh-in: 8:30 AM - 9:30 AM

Pull Starts: 10:00 AM

Fees: \$15.00 for 1st dog, \$10.00 for each additional dog

Contacts: John Stephens,

Chief: John Stephens, 814-382-0603 [jobears@certainty.net]

Prizes: Ribbons & TBA

Sponsors: Tionesta Valley Snowmobile Club & Blizzard Bear Sled Dogs

February 14 - 15, 2009

### Tug Hill Challenge

Region 5 Lorraine, New York (C.C.C. Winona State Forest)

Snow: Sat 2/14/2009

Weigh-in: 9:30 AM - 10:30 AM

Pull Starts: 11:00 AM

Snow: Sun 2/15/2009

Weigh-in: 9:30 AM

Pull Starts: 10:00 AM

Fees: \$15 per dog  
Contacts: Diane Geitzenauer, 908-475-5447 [sambits@juno.com]  
Chief: Steve Jackson, 717-487-2941  
Prizes: Ribbons & Rosettes

February 28, 2009 -- March 1, 2009

### 3rd Annual Adirondack Snow Pull

Region 5 Lake Placid, New York (North Elba Show Grounds, 514 Cascade Rd (Route 73))  
Snow: Sat 2/28/2009  
Weigh-in: 9:00 AM - 10:30 AM  
Pull Starts: 11:00 AM  
Snow: Sun 3/1/2009  
Weigh-in: 8:00 AM - 9:00 AM  
Pull Starts: 9:30 AM  
Fees: \$10 per dog  
Contacts: Daniel Plosila, 518-891-4413  
Chief: Steve Jackson, 717-487-2941  
Prizes: Ribbons 1st-4th place / rosettes & prizes for most wt. and most % pulled  
Sponsors: Curtis Lumber, Jones Outfitters, North Elba Park District

March 7 - 8, 2009

### 4th Annual Lake Placid Snow Pull

Region 5 Lake Placid, New York (North Elba Show Grounds, 5514 Cascade Rd (Route 73))  
Snow: Sat 3/7/2009  
Weigh-in: 9:00 AM - 10:30 AM  
Pull Starts: 11:00 AM  
Snow: Sun 3/8/2009  
Weigh-in: 8:00 AM - 9:00 AM  
Pull Starts: 9:30 AM  
Fees: \$10 per dog  
Contacts: Daniel Plosila, 518-891-4413  
Chief: Steve Jackson, 717-487-2941  
Prizes: Ribbons 1st-4th place / rosettes & prizes for most wt pulled and top % pulled  
Sponsors: Curtis Lumber, Jones Outfitters, North Elba Park District

## Region 6

January 3 - 4, 2009

### SnowLine New Year Pull

Region 6 Thompsonville, Michigan (11699 Jewell Road)

Snow: Sat 1/3/2009

Weigh-in: 10:00 AM - 11:00 AM

Pull Starts: 11:00 AM

Snow: Sun 1/4/2009

Weigh-in: 9:30 AM - 10:00 AM

Pull Starts: 10:00 AM

Fees: \$15 for the 1st dog, \$8.00 for each additional

Contacts: Heather Mummey, 231-269-4258 [hmjiami@hotmail.com]

Chief: Stephanie Pitz, 252-357-0942

Prizes: TBA

Sponsors: SnowLine Kennel, Northern Great Lakes Weight Pullers

## Region 8

November 29 - 30, 2008

### Thanksgiving Pull

Region 8 Austin, Texas (725 W. FM1626)

Wheels: Sat 11/29/2008

Weigh-in: 10:30 AM -

Pull Starts: 11:00 AM

Wheels: Sun 11/30/2008

Weigh-in: 10:30 AM -

Pull Starts: 11:00 AM

Fees: \$25 per dog

Contacts: Jennie Chen, 512-659-9190 [jennie@romanreign.com]

Chief: Jennie Chen, 512-659-9190 [jennie@romanreign.com]

Prizes: Ribbons

Comments: This is a fun pull only

Sponsors: Roman Reign, Justin Time Plumbing, Kretchmars Lodging

Directions: From 35, take the Onion Creek exit (just south of Slaughter Lane exit - South Austin, just a few miles north of Buda, Tx. You'll go west on 1626. This is a small farm road with a very small sign. You'll stay on this road for several miles going through San Leona. You'll see Tim's Plumbing and a Railroad BBQ restaurant on the left, and a Post Office a little further on the right. The weight pull site is behind the Railroad BBQ sign. You can drive in between Tim's



## Region 9

December 7, 2008

### Region 9 Novice Pull

Region 9 Greeley, Colorado (6380 W. 10th Street)  
Wheels: Sun 12/7/2008  
Weigh-in: 9:00 AM - 10:00 AM  
Pull Starts: 10:30 AM  
Fees: \$10.00 per dog - includes use of harness  
Contacts: Rodney Martin, 970-339-3635 [m5mkennel@aol.com] OR Terence Reed, 970-339-9264 [Reedtr9@aol]  
Prizes: Ribbons  
Novice: This is a novice only pull

December 27 - 28, 2008

### 5M Winter Pull

Region 9 Greeley, Colorado (6380 W. 10th Street)  
Snow: Sat 12/27/2008  
Weigh-in: 9:00 AM - 10:00 AM  
Pull Starts: 10:30 AM  
Snow: Sun 12/28/2008  
Weigh-in: 9:00 AM - 10:00 AM  
Pull Starts: 10:30 AM  
Fees: \$15 per dog  
Contacts: Rodney or Cheryl Martin, 970-339-3635 [m5mkennel@aol.com]  
Chief: Robbie Reed, 970-339-9264 [Reedtr9@aol]  
Prizes: TBA  
Sponsors: 5M Kennels

January 10, 2009 **TENTATIVE**

### Ace Hardware New Year Challenge

Region 9 Greeley, Colorado (2626 11th Avenue)  
Wheels: Sat 1/10/2009  
Weigh-in: 8:30 AM - 10:00 AM  
Pull Starts: 10:30 AM  
Fees: \$20 per dog  
Contacts: Terence Reedor Robbie Reed, 970-339-9264 [Reedtr9@aol]  
Chief: Cheryl Martin, 970-339-3635 [m5mkennel@aol.com]  
Prizes: TBD  
Sponsors: Ace Hardware of Greeley

January 11, 2009

### National Western Dog Pull

Region 9 Denver, Colorado (4655 Humbolt Street) Stardium Arna Western Complex  
Wheels: Sun 1/11/2009  
Weigh-in: 3:00 PM - 5:00 PM  
Pull Starts: 6:00 PM  
Fees: \$30 first dog, \$25 additional dogs  
Contacts: Phil Goerner, 303-651-2431 [Pgoerner@hotmail.com]  
Chief: Rodney Martin, 970-339-3635 [m5mkennel@aol.com]  
Prizes: Ribbons, tentative \$1,000 etched trophies  
Comments: 3 track will run at the same time with certified officials  
Sponsors Gateway Sled Dog Club

## Region 11

November 28, 2008

### Power Mountain Pullers Club 3

Region 11 Waynesboro, Virginia (3988 Stuarts Draft Hwy)  
Wheels: Fri 11/28/2008  
Weigh-in: 10:00 AM -  
Pull Starts: 11:00 AM  
Fees: \$20 per dog  
Contacts: Robert Via, 540-241-1691 [robviajr@yahoo.com]  
Chief: Robert Via, 540-241-1691 [robviajr@yahoo.com]  
Prizes: Trophies  
Sponsors: The Power House





# IWPA Points Standings

## Type

## Wheels

Region 2

Wheels

### 40 Pound

Regio 2

### Wheels

Total Dog's Name	Owner	----- In Region -----					Out of Region	
15.0 Ash	Cody Cooper	5.0 <u>7</u>	5.0 <u>8</u>	5.0 <u>11</u>	0.0 <u>0</u>	0.0 <u>0</u>	0.0 <u>0</u>	0.0 <u>0</u>

### 60 Pound

Regio 2

### Wheels

Total Dog's Name	Owner	----- In Region -----					Out of Region	
27.0 Cadillac	Travis Hall	9.0 <u>12</u>	8.0 <u>11</u>	5.0 <u>7</u>	5.0 <u>8</u>	0.0 <u>0</u>	0.0 <u>0</u>	0.0 <u>0</u>
11.0 Johnny Ringo	Lauren Medley	6.0 <u>12</u>	5.0 <u>11</u>	0.0 <u>0</u>	0.0 <u>0</u>	0.0 <u>0</u>	0.0 <u>0</u>	0.0 <u>0</u>
5.0 Penny Sue	Lauren Medley	3.0 <u>12</u>	2.0 <u>11</u>	0.0 <u>0</u>	0.0 <u>0</u>	0.0 <u>0</u>	0.0 <u>0</u>	0.0 <u>0</u>
1.5 Ziggy	Daniel Strangeway	1.0 <u>12</u>	0.5 <u>11</u>	0.0 <u>0</u>	0.0 <u>0</u>	0.0 <u>0</u>	0.0 <u>0</u>	0.0 <u>0</u>
0.0 Free	Rollo Biordan	0.0 <u>7</u>	0.0 <u>0</u>	0.0 <u>0</u>	0.0 <u>0</u>	0.0 <u>0</u>	0.0 <u>0</u>	0.0 <u>0</u>

### 80 Pound

Regio 2

### Wheels

Total Dog's Name	Owner	----- In Region -----					Out of Region	
25.0 Tater	Steve Russell	13.0 <u>12</u>	12.0 <u>11</u>	0.0 <u>0</u>	0.0 <u>0</u>	0.0 <u>0</u>	0.0 <u>0</u>	0.0 <u>0</u>
24.0 Spook	Timothy Strangeway	9.0 <u>11</u>	8.0 <u>7</u>	7.0 <u>12</u>	0.0 <u>0</u>	0.0 <u>0</u>	0.0 <u>0</u>	0.0 <u>0</u>
16.0 Rage	Dan Riddle	10.0 <u>12</u>	6.0 <u>11</u>	0.0 <u>0</u>	0.0 <u>0</u>	0.0 <u>0</u>	0.0 <u>0</u>	0.0 <u>0</u>
12.0 Hera	Fabian Fallo	7.0 <u>8</u>	5.0 <u>7</u>	0.0 <u>0</u>	0.0 <u>0</u>	0.0 <u>0</u>	0.0 <u>0</u>	0.0 <u>0</u>
7.0 Hula	Lauren Medley	4.0 <u>12</u>	3.0 <u>11</u>	0.0 <u>0</u>	0.0 <u>0</u>	0.0 <u>0</u>	0.0 <u>0</u>	0.0 <u>0</u>
6.0 Kameha	Lauren Medley	5.0 <u>12</u>	1.0 <u>11</u>	0.0 <u>0</u>	0.0 <u>0</u>	0.0 <u>0</u>	0.0 <u>0</u>	0.0 <u>0</u>
4.0 Makua	Lauren Medley	4.0 <u>11</u>	0.0 <u>0</u>	0.0 <u>0</u>	0.0 <u>0</u>	0.0 <u>0</u>	0.0 <u>0</u>	0.0 <u>0</u>
3.0 Drake	Katrina Strangeway	3.0 <u>12</u>	0.0 <u>0</u>	0.0 <u>0</u>	0.0 <u>0</u>	0.0 <u>0</u>	0.0 <u>0</u>	0.0 <u>0</u>
2.0 Kianna	Ramona Locke	2.0 <u>7</u>	0.0 <u>0</u>	0.0 <u>0</u>	0.0 <u>0</u>	0.0 <u>0</u>	0.0 <u>0</u>	0.0 <u>0</u>
1.0 Spirit	Carole Parsons	0.5 <u>11</u>	0.5 <u>12</u>	0.0 <u>0</u>	0.0 <u>0</u>	0.0 <u>0</u>	0.0 <u>0</u>	0.0 <u>0</u>
1.0 Sieloh	Jeff Parsons	1.0 <u>8</u>	0.0 <u>7</u>	0.0 <u>11</u>	0.0 <u>12</u>	0.0 <u>0</u>	0.0 <u>0</u>	0.0 <u>0</u>
0.0 Rambo	Dan Riddle	0.0 <u>11</u>	0.0 <u>12</u>	0.0 <u>0</u>	0.0 <u>0</u>	0.0 <u>0</u>	0.0 <u>0</u>	0.0 <u>0</u>

**100 Pound Regio****2 Wheels**

Total	Dog's Name	Owner	----- In Region -----					Out of Region				
19.0	Flex	Dan Riddle	10.0	<u>12</u>	9.0	<u>11</u>	0.0	<u>0</u>	0.0	<u>0</u>	0.0	<u>0</u>
15.0	King Niko	Jack Ellis	9.0	<u>7</u>	6.0	<u>8</u>	0.0	<u>0</u>	0.0	<u>0</u>	0.0	<u>0</u>
15.0	Lil Rock	Jack Ellis	9.0	<u>8</u>	6.0	<u>7</u>	0.0	<u>0</u>	0.0	<u>0</u>	0.0	<u>0</u>
13.0	Caty Bear	Carole Parsons	7.0	<u>12</u>	6.0	<u>11</u>	0.0	<u>0</u>	0.0	<u>0</u>	0.0	<u>0</u>
7.0	Sequoia	Carole Parsons	4.0	<u>12</u>	3.0	<u>11</u>	0.0	<u>0</u>	0.0	<u>0</u>	0.0	<u>0</u>
5.5	Baxter	Judith McCauley	3.0	<u>7</u>	1.0	<u>8</u>	1.0	<u>11</u>	0.5	<u>12</u>	0.0	<u>0</u>
3.5	Tux	Marcia Ezell	2.0	<u>12</u>	1.0	<u>7</u>	0.5	<u>8</u>	0.0	<u>11</u>	0.0	<u>0</u>
3.0	Nuka Tu	Donna Daymude	3.0	<u>8</u>	0.0	<u>0</u>	0.0	<u>0</u>	0.0	<u>0</u>	0.0	<u>0</u>
1.5	Stryker	Carole Parsons	1.0	<u>12</u>	0.5	<u>11</u>	0.0	<u>0</u>	0.0	<u>0</u>	0.0	<u>0</u>

**125 Pound****Regio 2 Wheels**

Total	Dog's Name	Owner	----- In Region -----					Out of Region				
16.0	Nui	Jack Ellis	8.0	<u>7</u>	8.0	<u>8</u>	0.0	<u>0</u>	0.0	<u>0</u>	0.0	<u>0</u>
14.5	Titan	Taya Fallis	6.0	<u>11</u>	6.0	<u>12</u>	2.0	<u>7</u>	0.5	<u>8</u>	0.0	<u>0</u>
10.0	Bruno	Jack Belles	5.0	<u>7</u>	5.0	<u>8</u>	0.0	<u>0</u>	0.0	<u>0</u>	0.0	<u>0</u>
8.5	Typhoon	Justin Ferrari	3.0	<u>11</u>	3.0	<u>12</u>	2.0	<u>8</u>	0.5	<u>7</u>	0.0	<u>0</u>

**150 Pound****Regio 2 Wheels**

Total	Dog's Name	Owner	----- In Region -----					Out of Region				
16.0	Hoss	Timothy Strangeway	9.0	<u>12</u>	7.0	<u>11</u>	0.0	<u>0</u>	0.0	<u>0</u>	0.0	<u>0</u>
4.0	Bruno	Jack Belles	3.0	<u>12</u>	1.0	<u>11</u>	0.0	<u>0</u>	0.0	<u>0</u>	0.0	<u>0</u>

**Unlimited Pound****Regio 2 Wheels**

Total	Dog's Name	Owner	----- In Region -----					Out of Region				
20.0	Tenakee	Teresa Charles	5.0	<u>7</u>	5.0	<u>8</u>	5.0	<u>11</u>	5.0	<u>12</u>	0.0	<u>0</u>

**Region 3 Wheels****20 Pound****Regio 3 Wheels**

Total	Dog's Name	Owner	----- In Region -----					Out of Region				
10.0	Beacon	Peggy Metcalf	0.0	<u>0</u>	0.0	<u>0</u>	0.0	<u>0</u>	0.0	<u>0</u>	5.0	<u>9</u>
3.0	Beacon	Peggy Metcalf	0.0	<u>0</u>	0.0	<u>0</u>	0.0	<u>0</u>	0.0	<u>0</u>	3.0	<u>3</u>

**Region 4 Wheels****60 Pound****Regio 4 Wheels**

Total	Dog's Name	Owner	----- In Region -----					Out of Region				
32.0	Sally	Carey Green	7.0	<u>20</u>	7.0	<u>21</u>	0.0	<u>0</u>	0.0	<u>0</u>	12.0	<u>2</u>
4.0	Devin	Steve Mann	4.0	<u>20</u>	0.0	<u>0</u>	0.0	<u>0</u>	0.0	<u>0</u>	0.0	<u>0</u>

1.0 Ice Scott Nowakowski 1.0 20 0.0 0 0.0 0 0.0 0 0.0 0 0.0 0 0.0 0

**80 Pound Regio 4 Wheels**

Total Dog's Name	Owner	----- In Region -----					Out of Region						
19.0 Czar	Carey Green	6.0	<u>21</u>	3.0	<u>20</u>	0.0	<u>0</u>	0.0	<u>0</u>	5.0	<u>1</u>	5.0	<u>2</u>
6.0 Elliot	Sharon Nowakowski	6.0	<u>20</u>	0.0	<u>0</u>	0.0	<u>0</u>	0.0	<u>0</u>	0.0	<u>0</u>	0.0	<u>0</u>
4.0 Conan	Sean Hammell	0.0	<u>0</u>	0.0	<u>0</u>	0.0	<u>0</u>	0.0	<u>0</u>	4.0	<u>8</u>	0.0	<u>0</u>
3.0 Charlie	Mary Cunningham	3.0	<u>21</u>	0.0	<u>0</u>	0.0	<u>0</u>	0.0	<u>0</u>	0.0	<u>0</u>	0.0	<u>0</u>
0.0 Kodiak	Carey Green	0.0	<u>20</u>	0.0	<u>0</u>	0.0	<u>0</u>	0.0	<u>0</u>	0.0	<u>0</u>	0.0	<u>0</u>

**100 Pound Regio 4 Wheels**

Total Dog's Name	Owner	----- In Region -----					Out of Region						
23.0 Blizzard	Annette McNeely	7.0	<u>20</u>	7.0	<u>21</u>	0.0	<u>0</u>	0.0	<u>0</u>	5.0	<u>1</u>	4.0	<u>2</u>
4.0 Bauer	Anne Eaton	4.0	<u>21</u>	0.0	<u>0</u>	0.0	<u>0</u>	0.0	<u>0</u>	0.0	<u>0</u>	0.0	<u>0</u>
4.0 Kodiak	Kyle Nowakowski	4.0	<u>20</u>	0.0	<u>0</u>	0.0	<u>0</u>	0.0	<u>0</u>	0.0	<u>0</u>	0.0	<u>0</u>
2.0 Dakota	Kathleen Bray	1.0	<u>20</u>	1.0	<u>21</u>	0.0	<u>0</u>	0.0	<u>0</u>	0.0	<u>0</u>	0.0	<u>0</u>

**125 Pound Regio 4 Wheels**

Total Dog's Name	Owner	----- In Region -----					Out of Region						
6.0 Denali	Kathleen Bray	5.0	<u>20</u>	1.0	<u>21</u>	0.0	<u>0</u>	0.0	<u>0</u>	0.0	<u>0</u>	0.0	<u>0</u>
4.0 Rocko	Ron Gill	4.0	<u>21</u>	0.0	<u>0</u>	0.0	<u>0</u>	0.0	<u>0</u>	0.0	<u>0</u>	0.0	<u>0</u>

**Region 5 Wheels**

**40 Pound Regio 5 Wheels**

Total Dog's Name	Owner	----- In Region -----					Out of Region						
17.0 Dyna (Lil' Pitty)	Melissa Kehler	8.0	<u>9</u>	8.0	<u>10</u>	1.0	<u>3</u>	0.0	<u>0</u>	0.0	<u>0</u>	0.0	<u>0</u>
17.0 Bear	Melissa Kehler	7.0	<u>3</u>	5.0	<u>9</u>	5.0	<u>10</u>	0.0	<u>0</u>	0.0	<u>0</u>	0.0	<u>0</u>
13.0 Tucha	Beverly Detwiler	7.0	<u>18</u>	6.0	<u>17</u>	0.0	<u>0</u>	0.0	<u>0</u>	0.0	<u>0</u>	0.0	<u>0</u>
11.0 Terra	Daniel Plosila	4.0	<u>18</u>	3.0	<u>17</u>	2.0	<u>9</u>	2.0	<u>10</u>	0.0	<u>0</u>	0.0	<u>0</u>
5.0 Hugger (Lil Patty)	Melissa Kehler	4.0	<u>3</u>	0.5	<u>9</u>	0.5	<u>10</u>	0.0	<u>0</u>	0.0	<u>0</u>	0.0	<u>0</u>
1.0 Zephyr	Beverly Detwiler	1.0	<u>18</u>	0.0	<u>0</u>	0.0	<u>0</u>	0.0	<u>0</u>	0.0	<u>0</u>	0.0	<u>0</u>

**60 Pound Regio 5 Wheels**

Total Dog's Name	Owner	----- In Region -----					Out of Region						
74.0 Starbuck	Steve Jackson	17.0	<u>18</u>	16.0	<u>9</u>	15.0	<u>3</u>	13.0	<u>10</u>	13.0	<u>17</u>	0.0	<u>0</u>
53.0 Ace	David Gallagher	13.0	<u>9</u>	12.0	<u>3</u>	11.0	<u>18</u>	10.0	<u>17</u>	7.0	<u>10</u>	0.0	<u>0</u>
36.0 Vegas	Lisa Mawson	14.0	<u>18</u>	10.0	<u>10</u>	8.0	<u>9</u>	4.0	<u>3</u>	0.0	<u>0</u>	0.0	<u>0</u>
21.0 Etah	Daniel Plosila	7.0	<u>17</u>	6.0	<u>18</u>	5.0	<u>9</u>	3.0	<u>10</u>	0.0	<u>0</u>	0.0	<u>0</u>
18.0 Junior	Steve Jackson	7.0	<u>9</u>	6.0	<u>3</u>	5.0	<u>17</u>	0.0	<u>10</u>	0.0	<u>18</u>	0.0	<u>0</u>

14.0	Reine	Linda Kellogg	10.0	<u>9</u>	4.0	<u>10</u>	0.0	<u>0</u>	0.0	<u>0</u>	0.0	<u>0</u>	0.0	<u>0</u>	0.0	<u>0</u>
13.0	Czar Nicholas	Mary Anne Allen	9.0	<u>18</u>	4.0	<u>17</u>	0.0	<u>0</u>	0.0	<u>0</u>	0.0	<u>0</u>	0.0	<u>0</u>	0.0	<u>0</u>
10.0	James	Lisa Mawson	4.0	<u>9</u>	3.0	<u>3</u>	2.0	<u>10</u>	1.0	<u>18</u>	0.0	<u>0</u>	0.0	<u>0</u>	0.0	<u>0</u>
9.0	Solo	Kari Hunyadi	9.0	<u>3</u>	0.0	<u>0</u>	0.0	<u>0</u>	0.0	<u>0</u>	0.0	<u>0</u>	0.0	<u>0</u>	0.0	<u>0</u>
8.0	Togo	Carol Kinne	8.0	<u>18</u>	0.0	<u>0</u>	0.0	<u>0</u>	0.0	<u>0</u>	0.0	<u>0</u>	0.0	<u>0</u>	0.0	<u>0</u>
8.0	Desi	Bobbie Morehouse	5.0	<u>10</u>	3.0	<u>9</u>	0.0	<u>0</u>	0.0	<u>0</u>	0.0	<u>0</u>	0.0	<u>0</u>	0.0	<u>0</u>
7.5	Tiquaq	Mary Anne Allen	7.0	<u>18</u>	0.5	<u>17</u>	0.0	<u>0</u>	0.0	<u>0</u>	0.0	<u>0</u>	0.0	<u>0</u>	0.0	<u>0</u>
7.0	Isis	Beverly Detwiler	5.0	<u>18</u>	2.0	<u>17</u>	0.0	<u>0</u>	0.0	<u>0</u>	0.0	<u>0</u>	0.0	<u>0</u>	0.0	<u>0</u>
7.0	Skylar	jen Coleman	7.0	<u>3</u>	0.0	<u>0</u>	0.0	<u>0</u>	0.0	<u>0</u>	0.0	<u>0</u>	0.0	<u>0</u>	0.0	<u>0</u>
6.0	Kayden	Matt Aberi	6.0	<u>9</u>	0.0	<u>0</u>	0.0	<u>0</u>	0.0	<u>0</u>	0.0	<u>0</u>	0.0	<u>0</u>	0.0	<u>0</u>
5.0	Kiska	David Gallagher	4.0	<u>18</u>	1.0	<u>17</u>	0.0	<u>0</u>	0.0	<u>0</u>	0.0	<u>0</u>	0.0	<u>0</u>	0.0	<u>0</u>
5.0	Curly	Ninon Hutchinson	3.0	<u>17</u>	2.0	<u>18</u>	0.0	<u>0</u>	0.0	<u>0</u>	0.0	<u>0</u>	0.0	<u>0</u>	0.0	<u>0</u>
3.0	Zeus	Beverly Detwiler	3.0	<u>18</u>	0.0	<u>0</u>	0.0	<u>0</u>	0.0	<u>0</u>	0.0	<u>0</u>	0.0	<u>0</u>	0.0	<u>0</u>
3.0	Pearl	Bobbie Morehouse	2.0	<u>9</u>	1.0	<u>10</u>	0.0	<u>0</u>	0.0	<u>0</u>	0.0	<u>0</u>	0.0	<u>0</u>	0.0	<u>0</u>
2.0	Keisha	Kari Hunyadi	2.0	<u>3</u>	0.0	<u>0</u>	0.0	<u>0</u>	0.0	<u>0</u>	0.0	<u>0</u>	0.0	<u>0</u>	0.0	<u>0</u>
1.5	Tiga	Daniel Plosila	1.0	<u>9</u>	0.5	<u>10</u>	0.0	<u>0</u>	0.0	<u>0</u>	0.0	<u>0</u>	0.0	<u>0</u>	0.0	<u>0</u>
1.0	Action Jackson	Wilbert Green	1.0	<u>3</u>	0.0	<u>0</u>	0.0	<u>0</u>	0.0	<u>0</u>	0.0	<u>0</u>	0.0	<u>0</u>	0.0	<u>0</u>
0.5	Max	Jeff Kashuba	0.5	<u>3</u>	0.0	<u>0</u>	0.0	<u>0</u>	0.0	<u>0</u>	0.0	<u>0</u>	0.0	<u>0</u>	0.0	<u>0</u>
0.5	Max	Beau Bushor	0.5	<u>18</u>	0.0	<u>0</u>	0.0	<u>0</u>	0.0	<u>0</u>	0.0	<u>0</u>	0.0	<u>0</u>	0.0	<u>0</u>
0.0	Benny	Beau Bushor	0.0	<u>18</u>	0.0	<u>0</u>	0.0	<u>0</u>	0.0	<u>0</u>	0.0	<u>0</u>	0.0	<u>0</u>	0.0	<u>0</u>

**80 Pound**

**Regio 5**

**Wheels**

Total	Dog's Name	Owner	----- In Region -----					Out of Region								
55.0	Cassi	David Gallagher	14.0	<u>3</u>	14.0	<u>10</u>	11.0	<u>9</u>	8.0	<u>17</u>	8.0	<u>18</u>	0.0	<u>0</u>	0.0	<u>0</u>
44.0	Hemi	David Gallagher	11.0	<u>17</u>	11.0	<u>18</u>	8.0	<u>3</u>	8.0	<u>9</u>	6.0	<u>10</u>	0.0	<u>0</u>	0.0	<u>0</u>
25.0	Adrian	Bobbie Morehouse	14.0	<u>9</u>	11.0	<u>10</u>	0.0	<u>0</u>	0.0	<u>0</u>	0.0	<u>0</u>	0.0	<u>0</u>	0.0	<u>0</u>
20.0	Buell	David Heffelfinger	11.0	<u>3</u>	5.0	<u>10</u>	4.0	<u>9</u>	0.0	<u>0</u>	0.0	<u>0</u>	0.0	<u>0</u>	0.0	<u>0</u>
13.0	Takani	David Gallagher	5.0	<u>3</u>	5.0	<u>18</u>	3.0	<u>17</u>	0.0	<u>0</u>	0.0	<u>0</u>	0.0	<u>0</u>	0.0	<u>0</u>
13.0	Lucky	Steve Jackson	8.0	<u>10</u>	3.0	<u>9</u>	2.0	<u>3</u>	0.0	<u>0</u>	0.0	<u>0</u>	0.0	<u>0</u>	0.0	<u>0</u>
10.0	Didi	Linda Kellogg	6.0	<u>9</u>	4.0	<u>10</u>	0.0	<u>0</u>	0.0	<u>0</u>	0.0	<u>0</u>	0.0	<u>0</u>	0.0	<u>0</u>
9.0	Mimi	Melissa Kehler	4.0	<u>3</u>	3.0	<u>10</u>	2.0	<u>9</u>	0.0	<u>0</u>	0.0	<u>0</u>	0.0	<u>0</u>	0.0	<u>0</u>
8.0	Lucky	Wendy Leister	5.0	<u>17</u>	3.0	<u>18</u>	0.0	<u>0</u>	0.0	<u>0</u>	0.0	<u>0</u>	0.0	<u>0</u>	0.0	<u>0</u>
7.0	Electra	David Heffelfinger	5.0	<u>9</u>	2.0	<u>10</u>	0.0	<u>0</u>	0.0	<u>0</u>	0.0	<u>0</u>	0.0	<u>0</u>	0.0	<u>0</u>
6.0	Electra	David Heffelfinger	6.0	<u>3</u>	0.0	<u>0</u>	0.0	<u>0</u>	0.0	<u>0</u>	0.0	<u>0</u>	0.0	<u>0</u>	0.0	<u>0</u>
5.0	Rohn	Diane Geitzenauer	2.0	<u>17</u>	1.0	<u>9</u>	1.0	<u>10</u>	0.5	<u>3</u>	0.5	<u>18</u>	0.0	<u>0</u>	0.0	<u>0</u>
3.0	Harra	David Gallagher	2.0	<u>18</u>	1.0	<u>17</u>	0.0	<u>0</u>	0.0	<u>0</u>	0.0	<u>0</u>	0.0	<u>0</u>	0.0	<u>0</u>
1.5	Kodi	Eileen Rogers	1.0	<u>18</u>	0.5	<u>17</u>	0.0	<u>0</u>	0.0	<u>0</u>	0.0	<u>0</u>	0.0	<u>0</u>	0.0	<u>0</u>

**100 Pound Regio 5 Wheels**

Total Dog's Name	Owner	----- In Region -----					Out of Region	
37.0 Ranger	David Gallagher	10.0 <u>9</u>	9.0 <u>10</u>	8.0 <u>3</u>	5.0 <u>17</u>	5.0 <u>18</u>	0.0 <u>0</u>	0.0 <u>0</u>
18.0 Harley	David Heffelfinger	7.0 <u>9</u>	6.0 <u>10</u>	5.0 <u>3</u>	0.0 <u>0</u>	0.0 <u>0</u>	0.0 <u>0</u>	0.0 <u>0</u>
7.0 Puck	Regina Caldwell	4.0 <u>9</u>	3.0 <u>10</u>	0.0 <u>0</u>	0.0 <u>0</u>	0.0 <u>0</u>	0.0 <u>0</u>	0.0 <u>0</u>
2.5 Homer	Melissa Kehler	1.0 <u>9</u>	1.0 <u>10</u>	0.5 <u>3</u>	0.0 <u>0</u>	0.0 <u>0</u>	0.0 <u>0</u>	0.0 <u>0</u>
2.0 Copper	Nicholas Lutz	2.0 <u>3</u>	0.0 <u>0</u>	0.0 <u>0</u>	0.0 <u>0</u>	0.0 <u>0</u>	0.0 <u>0</u>	0.0 <u>0</u>
2.0 PJ	Regina Caldwell	2.0 <u>9</u>	0.0 <u>10</u>	0.0 <u>0</u>	0.0 <u>0</u>	0.0 <u>0</u>	0.0 <u>0</u>	0.0 <u>0</u>
1.0 Copper	Steve Jackson	0.5 <u>9</u>	0.5 <u>10</u>	0.0 <u>0</u>	0.0 <u>0</u>	0.0 <u>0</u>	0.0 <u>0</u>	0.0 <u>0</u>
0.0 Marcel	Tana Hawes	0.0 <u>3</u>	0.0 <u>0</u>	0.0 <u>0</u>	0.0 <u>0</u>	0.0 <u>0</u>	0.0 <u>0</u>	0.0 <u>0</u>

**125 Pound Regio 5 Wheels**

Total Dog's Name	Owner	----- In Region -----					Out of Region	
5.0 Cinnabar	Sheryl Franklin	5.0 <u>3</u>	0.0 <u>0</u>	0.0 <u>0</u>	0.0 <u>0</u>	0.0 <u>0</u>	0.0 <u>0</u>	0.0 <u>0</u>

**150 Pound Regio 5 Wheels**

Total Dog's Name	Owner	----- In Region -----					Out of Region	
5.0 Sebastian	Sheryl Franklin	5.0 <u>3</u>	0.0 <u>0</u>	0.0 <u>0</u>	0.0 <u>0</u>	0.0 <u>0</u>	0.0 <u>0</u>	0.0 <u>0</u>

**Region 6 Wheels**

**20 Pound Regio 6 Wheels**

Total Dog's Name	Owner	----- In Region -----					Out of Region	
34.0 Mouse	Diane Krupski	9.0 <u>1</u>	9.0 <u>15</u>	8.0 <u>2</u>	8.0 <u>16</u>	0.0 <u>0</u>	0.0 <u>0</u>	0.0 <u>0</u>
22.0 Gingersnap	Donna Libbey	6.0 <u>1</u>	6.0 <u>15</u>	5.0 <u>2</u>	5.0 <u>16</u>	0.0 <u>0</u>	0.0 <u>0</u>	0.0 <u>0</u>
10.0 Rickocett	Mark Krupski	3.0 <u>1</u>	3.0 <u>15</u>	2.0 <u>2</u>	2.0 <u>16</u>	0.0 <u>0</u>	0.0 <u>0</u>	0.0 <u>0</u>
2.5 Tunie	Stephanie Pitz	1.0 <u>1</u>	1.0 <u>15</u>	0.5 <u>16</u>	0.0 <u>0</u>	0.0 <u>0</u>	0.0 <u>0</u>	0.0 <u>0</u>
1.5 Julie	Donna Libbey	0.5 <u>1</u>	0.5 <u>2</u>	0.5 <u>15</u>	0.0 <u>0</u>	0.0 <u>0</u>	0.0 <u>0</u>	0.0 <u>0</u>

**40 Pound Regio 6 Wheels**

Total Dog's Name	Owner	----- In Region -----					Out of Region	
29.0 Mr. Wilson	Mark Krupski	8.0 <u>15</u>	7.0 <u>1</u>	7.0 <u>2</u>	7.0 <u>16</u>	0.0 <u>0</u>	0.0 <u>0</u>	0.0 <u>0</u>
11.0 Tess	Shirley Webber	4.0 <u>1</u>	4.0 <u>2</u>	2.0 <u>15</u>	1.0 <u>16</u>	0.0 <u>0</u>	0.0 <u>0</u>	0.0 <u>0</u>
10.0 T	Stephanie Pitz	5.0 <u>15</u>	4.0 <u>16</u>	1.0 <u>1</u>	0.0 <u>0</u>	0.0 <u>0</u>	0.0 <u>0</u>	0.0 <u>0</u>
1.0 Lucy	Liz Grice	1.0 <u>2</u>	0.0 <u>0</u>	0.0 <u>0</u>	0.0 <u>0</u>	0.0 <u>0</u>	0.0 <u>0</u>	0.0 <u>0</u>
0.5 Cocoa	Paula Elsner	0.5 <u>15</u>	0.0 <u>16</u>	0.0 <u>0</u>	0.0 <u>0</u>	0.0 <u>0</u>	0.0 <u>0</u>	0.0 <u>0</u>
0.0 Dottie	Jim Pitz	0.0 <u>15</u>	0.0 <u>0</u>	0.0 <u>0</u>	0.0 <u>0</u>	0.0 <u>0</u>	0.0 <u>0</u>	0.0 <u>0</u>

**60 Pound Regio 6 Wheels**

Total Dog's Name	Owner	----- In Region -----						Out of Region					
34.0 Rogue	Wendy Lake	12.0	<u>1</u>	9.0	<u>2</u>	9.0	<u>16</u>	4.0	<u>15</u>	0.0	<u>0</u>	0.0	<u>0</u>
22.0 Orphan Annie	Sally Cole	9.0	<u>1</u>	7.0	<u>15</u>	3.0	<u>2</u>	3.0	<u>16</u>	0.0	<u>0</u>	0.0	<u>0</u>
19.0 TwoTon Tess	Stephanie Pitz	10.0	<u>15</u>	6.0	<u>2</u>	2.0	<u>1</u>	1.0	<u>16</u>	0.0	<u>0</u>	0.0	<u>0</u>
14.0 Reese	Shirley Webber	6.0	<u>16</u>	4.0	<u>1</u>	2.0	<u>2</u>	2.0	<u>15</u>	0.0	<u>0</u>	0.0	<u>0</u>
7.0 Chicayne	Heather Mummy	4.0	<u>2</u>	3.0	<u>1</u>	0.0	<u>0</u>	0.0	<u>0</u>	0.0	<u>0</u>	0.0	<u>0</u>
1.5 Bear	Shirley Webber	1.0	<u>1</u>	0.5	<u>2</u>	0.0	<u>0</u>	0.0	<u>0</u>	0.0	<u>0</u>	0.0	<u>0</u>
1.0 Star	Erin Blanchette	1.0	<u>2</u>	0.0	<u>0</u>	0.0	<u>0</u>	0.0	<u>0</u>	0.0	<u>0</u>	0.0	<u>0</u>
1.0 Brandy	Stephanie Pitz	1.0	<u>15</u>	0.0	<u>0</u>	0.0	<u>0</u>	0.0	<u>0</u>	0.0	<u>0</u>	0.0	<u>0</u>
0.5 Zoe	Stephanie Pitz	0.5	<u>15</u>	0.0	<u>0</u>	0.0	<u>0</u>	0.0	<u>0</u>	0.0	<u>0</u>	0.0	<u>0</u>
0.5 Brandy	Jim Pitz	0.5	<u>16</u>	0.0	<u>0</u>	0.0	<u>0</u>	0.0	<u>0</u>	0.0	<u>0</u>	0.0	<u>0</u>
0.5 Orphan Abby	Diane Krupski	0.5	<u>1</u>	0.0	<u>0</u>	0.0	<u>0</u>	0.0	<u>0</u>	0.0	<u>0</u>	0.0	<u>0</u>

**80 Pound Regio 6 Wheels**

Total Dog's Name	Owner	----- In Region -----						Out of Region					
16.0 Gauge	Darryl Hill	8.0	<u>1</u>	8.0	<u>2</u>	0.0	<u>0</u>	0.0	<u>0</u>	0.0	<u>0</u>	0.0	<u>0</u>
15.5 HunyB	Joy Cowles	7.0	<u>16</u>	6.0	<u>15</u>	2.0	<u>1</u>	0.5	<u>2</u>	0.0	<u>0</u>	0.0	<u>0</u>
6.5 Aries	Wendy Lake	3.0	<u>15</u>	2.0	<u>2</u>	1.0	<u>16</u>	0.5	<u>1</u>	0.0	<u>0</u>	0.0	<u>0</u>
4.0 Monster	Erin Blanchette	4.0	<u>16</u>	0.0	<u>0</u>	0.0	<u>0</u>	0.0	<u>0</u>	0.0	<u>0</u>	0.0	<u>0</u>

**100 Pound Regio 6 Wheels**

Total Dog's Name	Owner	----- In Region -----						Out of Region					
27.0 Maxine	Shirley Webber	8.0	<u>1</u>	7.0	<u>2</u>	6.0	<u>15</u>	6.0	<u>16</u>	0.0	<u>0</u>	0.0	<u>0</u>
6.0 Olee	Joy Cowles	3.0	<u>15</u>	3.0	<u>16</u>	0.0	<u>0</u>	0.0	<u>0</u>	0.0	<u>0</u>	0.0	<u>0</u>
3.0 Badger	Marshall Mummy	2.0	<u>1</u>	1.0	<u>2</u>	0.0	<u>0</u>	0.0	<u>0</u>	0.0	<u>0</u>	0.0	<u>0</u>
0.5 Belle	Joy Cowles	0.5	<u>1</u>	0.0	<u>2</u>	0.0	<u>0</u>	0.0	<u>0</u>	0.0	<u>0</u>	0.0	<u>0</u>
0.0 Macy	Shirley Webber	0.0	<u>1</u>	0.0	<u>0</u>	0.0	<u>0</u>	0.0	<u>0</u>	0.0	<u>0</u>	0.0	<u>0</u>
0.0 Macy	Stephanie Pitz	0.0	<u>2</u>	0.0	<u>0</u>	0.0	<u>0</u>	0.0	<u>0</u>	0.0	<u>0</u>	0.0	<u>0</u>
0.0 Macy	Stephanie Pitz	0.0	<u>15</u>	0.0	<u>16</u>	0.0	<u>0</u>	0.0	<u>0</u>	0.0	<u>0</u>	0.0	<u>0</u>

**125 Pound Regio 6 Wheels**

Total Dog's Name	Owner	----- In Region -----						Out of Region					
20.0 Lady	Shirley Webber	5.0	<u>1</u>	5.0	<u>2</u>	5.0	<u>15</u>	5.0	<u>16</u>	0.0	<u>0</u>	0.0	<u>0</u>
5.0 Ruby	Jolene Houghtaling	0.0	<u>0</u>	0.0	<u>0</u>	0.0	<u>0</u>	0.0	<u>0</u>	0.0	<u>0</u>	5.0	<u>5</u>

**150 Pound Regio 6 Wheels**

Total Dog's Name	Owner	----- In Region -----						Out of Region					
26.0 M.J.	Stephanie Pitz	7.0	<u>1</u>	7.0	<u>2</u>	6.0	<u>15</u>	6.0	<u>16</u>	0.0	<u>0</u>	0.0	<u>0</u>

14.0 C.J.	Donna Libbey	4.0 <u>1</u>	4.0 <u>2</u>	3.0 <u>15</u>	3.0 <u>16</u>	0.0 <u>0</u>	0.0 <u>0</u>	0.0 <u>0</u>
5.0 Thumper	Jolene Houghtaling	0.0 <u>0</u>	0.0 <u>0</u>	0.0 <u>0</u>	0.0 <u>0</u>	0.0 <u>0</u>	5.0 <u>5</u>	0.0 <u>0</u>
2.0 Rosie	Stephanie Pitz	1.0 <u>1</u>	1.0 <u>2</u>	0.0 <u>0</u>	0.0 <u>0</u>	0.0 <u>0</u>	0.0 <u>0</u>	0.0 <u>0</u>

**Unlimited Pound                      Regio 6                      Wheels**

<b>Total Dog's Name</b>	<b>Owner</b>	<b>----- In Region -----</b>					<b>Out of Region</b>	
5.0 Leo	Erin Blanchette	5.0 <u>2</u>	0.0 <u>0</u>	0.0 <u>0</u>	0.0 <u>0</u>	0.0 <u>0</u>	0.0 <u>0</u>	0.0 <u>0</u>
5.0 Leo	Kim Blanchette	5.0 <u>16</u>	0.0 <u>0</u>	0.0 <u>0</u>	0.0 <u>0</u>	0.0 <u>0</u>	0.0 <u>0</u>	0.0 <u>0</u>

**Region 7                      Wheels**

**20 Pound                      Regio 7                      Wheels**

<b>Total Dog's Name</b>	<b>Owner</b>	<b>----- In Region -----</b>					<b>Out of Region</b>	
24.0 Todd	Dina Davis	6.0 <u>5</u>	6.0 <u>6</u>	6.0 <u>13</u>	6.0 <u>14</u>	0.0 <u>0</u>	0.0 <u>0</u>	0.0 <u>0</u>
12.0 Whiskey	Jamie Conrad	3.0 <u>5</u>	3.0 <u>6</u>	3.0 <u>13</u>	3.0 <u>14</u>	0.0 <u>0</u>	0.0 <u>0</u>	0.0 <u>0</u>

**40 Pound                      Regio 7                      Wheels**

<b>Total Dog's Name</b>	<b>Owner</b>	<b>----- In Region -----</b>					<b>Out of Region</b>	
5.0 Jack	Dina Davis	5.0 <u>5</u>	0.0 <u>0</u>	0.0 <u>0</u>	0.0 <u>0</u>	0.0 <u>0</u>	0.0 <u>0</u>	0.0 <u>0</u>
5.0 Singer	Jamie Conrad	5.0 <u>6</u>	0.0 <u>0</u>	0.0 <u>0</u>	0.0 <u>0</u>	0.0 <u>0</u>	0.0 <u>0</u>	0.0 <u>0</u>

**60 Pound                      Regio 7                      Wheels**

<b>Total Dog's Name</b>	<b>Owner</b>	<b>----- In Region -----</b>					<b>Out of Region</b>	
12.0 Angel	Dina Davis	6.0 <u>13</u>	5.0 <u>14</u>	1.0 <u>6</u>	0.0 <u>0</u>	0.0 <u>0</u>	0.0 <u>0</u>	0.0 <u>0</u>

**80 Pound                      Regio 7                      Wheels**

<b>Total Dog's Name</b>	<b>Owner</b>	<b>----- In Region -----</b>					<b>Out of Region</b>	
11.0 Beans	Jamie Conrad	6.0 <u>5</u>	5.0 <u>6</u>	0.0 <u>0</u>	0.0 <u>0</u>	0.0 <u>0</u>	0.0 <u>0</u>	0.0 <u>0</u>
3.0 Mia	Jamie Conrad	3.0 <u>5</u>	0.0 <u>0</u>	0.0 <u>0</u>	0.0 <u>0</u>	0.0 <u>0</u>	0.0 <u>0</u>	0.0 <u>0</u>

**100 Pound                      Regio 7                      Wheels**

<b>Total Dog's Name</b>	<b>Owner</b>	<b>----- In Region -----</b>					<b>Out of Region</b>	
16.0 Smoke	Jamie Conrad	5.0 <u>5</u>	5.0 <u>6</u>	3.0 <u>13</u>	3.0 <u>14</u>	0.0 <u>0</u>	0.0 <u>0</u>	0.0 <u>0</u>
12.0 Ely	Glynn Stiles	6.0 <u>13</u>	6.0 <u>14</u>	0.0 <u>0</u>	0.0 <u>0</u>	0.0 <u>0</u>	0.0 <u>0</u>	0.0 <u>0</u>

**Region 10                      Wheels**

**150 Pound                      Regio 10                      Wheels**

<b>Total Dog's Name</b>	<b>Owner</b>	<b>----- In Region -----</b>					<b>Out of Region</b>	
11.0 Shaman	James Galli	0.0 <u>0</u>	0.0 <u>0</u>	0.0 <u>0</u>	0.0 <u>0</u>	0.0 <u>0</u>	6.0 <u>12</u>	5.0 <u>7</u>

**Region 11                      Wheels**



**20 Pound                      Regio 11                      Wheels**

<b>Total Dog's Name</b>	<b>Owner</b>	<b>----- In Region -----</b>					<b>Out of Region</b>	
20.0 Aurora	Tommy Austin	10.0 <u>4</u>	10.0 <u>19</u>	0.0 <u>0</u>	0.0 <u>0</u>	0.0 <u>0</u>	0.0 <u>0</u>	0.0 <u>0</u>
14.0 Dora	Angela Cockburn	7.0 <u>4</u>	7.0 <u>19</u>	0.0 <u>0</u>	0.0 <u>0</u>	0.0 <u>0</u>	0.0 <u>0</u>	0.0 <u>0</u>
4.0 Rocky	Robert Via	2.0 <u>4</u>	2.0 <u>19</u>	0.0 <u>0</u>	0.0 <u>0</u>	0.0 <u>0</u>	0.0 <u>0</u>	0.0 <u>0</u>
2.0 Skeeter	Robert Via	1.0 <u>4</u>	1.0 <u>19</u>	0.0 <u>0</u>	0.0 <u>0</u>	0.0 <u>0</u>	0.0 <u>0</u>	0.0 <u>0</u>
1.0 Gizmo	Robert Via	0.5 <u>4</u>	0.5 <u>19</u>	0.0 <u>0</u>	0.0 <u>0</u>	0.0 <u>0</u>	0.0 <u>0</u>	0.0 <u>0</u>

**40 Pound                      Regio 11                      Wheels**

<b>Total Dog's Name</b>	<b>Owner</b>	<b>----- In Region -----</b>					<b>Out of Region</b>	
14.0 Playdoh	Angela Cockburn	8.0 <u>19</u>	6.0 <u>4</u>	0.0 <u>0</u>	0.0 <u>0</u>	0.0 <u>0</u>	0.0 <u>0</u>	0.0 <u>0</u>
5.0 Razor	Andrew Via	5.0 <u>19</u>	0.0 <u>0</u>	0.0 <u>0</u>	0.0 <u>0</u>	0.0 <u>0</u>	0.0 <u>0</u>	0.0 <u>0</u>
3.0 Sugar	Michael Jr. Hodges	3.0 <u>4</u>	0.0 <u>0</u>	0.0 <u>0</u>	0.0 <u>0</u>	0.0 <u>0</u>	0.0 <u>0</u>	0.0 <u>0</u>
2.0 Spike	Andrew Via	2.0 <u>19</u>	0.0 <u>0</u>	0.0 <u>0</u>	0.0 <u>0</u>	0.0 <u>0</u>	0.0 <u>0</u>	0.0 <u>0</u>
0.5 Tator	Andrew Via	0.5 <u>19</u>	0.0 <u>0</u>	0.0 <u>0</u>	0.0 <u>0</u>	0.0 <u>0</u>	0.0 <u>0</u>	0.0 <u>0</u>

**60 Pound                      Regio 11                      Wheels**

<b>Total Dog's Name</b>	<b>Owner</b>	<b>----- In Region -----</b>					<b>Out of Region</b>	
19.0 Hyeana	Michael Sr Hodges	10.0 <u>19</u>	9.0 <u>4</u>	0.0 <u>0</u>	0.0 <u>0</u>	0.0 <u>0</u>	0.0 <u>0</u>	0.0 <u>0</u>
13.0 Juice Jr	Michael Sr Hodges	7.0 <u>19</u>	6.0 <u>4</u>	0.0 <u>0</u>	0.0 <u>0</u>	0.0 <u>0</u>	0.0 <u>0</u>	0.0 <u>0</u>
5.0 Bobbie	Robert Via	3.0 <u>4</u>	2.0 <u>19</u>	0.0 <u>0</u>	0.0 <u>0</u>	0.0 <u>0</u>	0.0 <u>0</u>	0.0 <u>0</u>
4.0 Sugar	Michael Jr. Hodges	4.0 <u>19</u>	0.0 <u>0</u>	0.0 <u>0</u>	0.0 <u>0</u>	0.0 <u>0</u>	0.0 <u>0</u>	0.0 <u>0</u>
2.0 Tucker	Robert Via	1.0 <u>4</u>	1.0 <u>19</u>	0.0 <u>0</u>	0.0 <u>0</u>	0.0 <u>0</u>	0.0 <u>0</u>	0.0 <u>0</u>
1.0 Soup	Robert Via	0.5 <u>4</u>	0.5 <u>19</u>	0.0 <u>0</u>	0.0 <u>0</u>	0.0 <u>0</u>	0.0 <u>0</u>	0.0 <u>0</u>

**80 Pound                      Regio 11                      Wheels**

<b>Total Dog's Name</b>	<b>Owner</b>	<b>----- In Region -----</b>					<b>Out of Region</b>	
16.0 Juice	Michael Sr Hodges	8.0 <u>4</u>	8.0 <u>19</u>	0.0 <u>0</u>	0.0 <u>0</u>	0.0 <u>0</u>	0.0 <u>0</u>	0.0 <u>0</u>
7.0 Boss	Andrew Via	5.0 <u>19</u>	2.0 <u>4</u>	0.0 <u>0</u>	0.0 <u>0</u>	0.0 <u>0</u>	0.0 <u>0</u>	0.0 <u>0</u>
5.5 Katie	Andrew Via	5.0 <u>4</u>	0.5 <u>19</u>	0.0 <u>0</u>	0.0 <u>0</u>	0.0 <u>0</u>	0.0 <u>0</u>	0.0 <u>0</u>
2.5 Magic	Andrew Via	2.0 <u>19</u>	0.5 <u>4</u>	0.0 <u>0</u>	0.0 <u>0</u>	0.0 <u>0</u>	0.0 <u>0</u>	0.0 <u>0</u>

**100 Pound                      Regio 11                      Wheels**

<b>Total Dog's Name</b>	<b>Owner</b>	<b>----- In Region -----</b>					<b>Out of Region</b>	
6.0 Solar	Destiny Dickenson	6.0 <u>4</u>	0.0 <u>0</u>	0.0 <u>0</u>	0.0 <u>0</u>	0.0 <u>0</u>	0.0 <u>0</u>	0.0 <u>0</u>
3.0 Speedi	Kathy Houchens	3.0 <u>4</u>	0.0 <u>0</u>	0.0 <u>0</u>	0.0 <u>0</u>	0.0 <u>0</u>	0.0 <u>0</u>	0.0 <u>0</u>

**125 Pound                      Regio 11                      Wheels**

<b>Total Dog's Name</b>	<b>Owner</b>	<b>----- In Region -----</b>					<b>Out of Region</b>	
-------------------------	--------------	------------------------------	--	--	--	--	----------------------	--

20.0	Faith	Kathy Houchens	11.0	<u>19</u>	9.0	<u>4</u>	0.0	<u>0</u>	0.0	<u>0</u>	0.0	<u>0</u>	0.0	<u>0</u>	0.0	<u>0</u>
8.0	Winter	Kathy Houchens	8.0	<u>19</u>	0.0	<u>0</u>	0.0	<u>0</u>	0.0	<u>0</u>	0.0	<u>0</u>	0.0	<u>0</u>	0.0	<u>0</u>
5.0	Buddy	Kathy Houchens	5.0	<u>19</u>	0.0	<u>0</u>	0.0	<u>0</u>	0.0	<u>0</u>	0.0	<u>0</u>	0.0	<u>0</u>	0.0	<u>0</u>
2.5	Noah	Andrew Via	2.0	<u>19</u>	0.5	<u>4</u>	0.0	<u>0</u>	0.0	<u>0</u>	0.0	<u>0</u>	0.0	<u>0</u>	0.0	<u>0</u>
1.5	Lighting	Robert Via	1.0	<u>4</u>	0.5	<u>19</u>	0.0	<u>0</u>	0.0	<u>0</u>	0.0	<u>0</u>	0.0	<u>0</u>	0.0	<u>0</u>
1.0	Solar	Robert Via	1.0	<u>19</u>	0.0	<u>0</u>	0.0	<u>0</u>	0.0	<u>0</u>	0.0	<u>0</u>	0.0	<u>0</u>	0.0	<u>0</u>

150

**Pound Regio 11 Wheels**

Total	Dog's Name	Owner	----- In Region -----						Out of Region					
10.0	Royal	Robert Via	7.0	<u>19</u>	3.0	<u>4</u>	0.0	<u>0</u>	0.0	<u>0</u>	0.0	<u>0</u>	0.0	<u>0</u>
6.0	Mezzon	Eugenia Baryshnikova	6.0	<u>4</u>	0.0	<u>0</u>	0.0	<u>0</u>	0.0	<u>0</u>	0.0	<u>0</u>	0.0	<u>0</u>
4.0	Bones	Robert Via	4.0	<u>19</u>	0.0	<u>0</u>	0.0	<u>0</u>	0.0	<u>0</u>	0.0	<u>0</u>	0.0	<u>0</u>
1.0	Kaemon	Robert Via	1.0	<u>19</u>	0.0	<u>0</u>	0.0	<u>0</u>	0.0	<u>0</u>	0.0	<u>0</u>	0.0	<u>0</u>



**INTERNATIONAL WEIGHT PULL ASSOCIATION**

**WEIGHT PULL SANCTIONING APPLICATION**

(ALL BLANKS MUST BE FILLED IN)

Sanctioned Pull\_\_\_\_ Other (Novice, Fun, Etc.)\_\_\_\_ Wheels\_\_\_\_ or Snow\_\_\_\_

Pull will be run – Class by Class\_\_\_\_ or Concurrent\_\_\_\_ or Combined Classes\_\_\_\_

Title of Event\_\_\_\_\_

Street Address of Event\_\_\_\_\_

City and State/Prov. Of Event\_\_\_\_\_ Zip/Postal Code \_\_\_\_\_ Region\_\_\_\_\_

Organizer (person responsible for event)\_\_\_\_\_

Organizer Address\_\_\_\_\_ Phone (\_\_\_\_)\_\_\_\_\_

City and State/Prov. \_\_\_\_\_ Zip/Postal Code \_\_\_\_\_

Date of Event\_\_\_\_\_ Weigh in Time\_\_\_\_\_ Start Time\_\_\_\_\_ Entry Fee\_\_\_\_\_

Purse/Prizes \_\_\_\_\_

Date of Event\_\_\_\_\_ Weigh in Time\_\_\_\_\_ Start Time\_\_\_\_\_ Entry Fee\_\_\_\_\_

Purse/Prizes \_\_\_\_\_

Sponsor \_\_\_\_\_

Name of required I.W.P.A. member \_\_\_\_\_ Phone (\_\_\_\_) \_\_\_\_\_

Name of Chief Judge \_\_\_\_\_ Phone (\_\_\_\_) \_\_\_\_\_

---

**If you would like to receive the Sanctioning Packet electronically put an 'X' in this box.**

Please included your email address: \_\_\_\_\_

Send application plus fees to sanctioning director:

**Sue Ferrari**  
807 Ghormley Rd  
Yakima, WA 98908

**Phone 509-966-1133**  
**Fax 509-972-2070**  
**E-mail [ferrari1133@msn.com](mailto:ferrari1133@msn.com)**

**\$35.00 Per Sanctioned Pull (U.S. Funds Only)**

**\$25.00 Per Other Pull (U.S. Funds Only) (NSF Check fee will be cost incurred or a minimum of \$25.00)**

**This application can not be processed without the signature of the organizer regarding the reading and understanding of the Sanctioning Rules printed on the reverse.**

Signature of Pull Organizer \_\_\_\_\_ Date \_\_\_\_\_

---

**For the use of the Sanctioning Director**

Date this application received \_\_\_\_\_ Date and amount of Sanctioning Fees received \_\_\_\_\_

Date Sanctioning approved/rejected \_\_\_\_\_ Date information sent to Newsletter \_\_\_\_\_

Date notice of approval and sanctioning packet or rejection (must include explanation of rejection) sent to

Organizer \_\_\_\_\_ Date Sanctioning fees sent to treasurer \_\_\_\_\_ Date postmarked \_\_\_\_\_

# INTERNATIONAL WEIGHT PULL ASSOCIATION WEIGHT PULL

## STANDING RULES ON SANCTIONING

### **In order for your pull to be sanctioned and to count for points.**

Any organization who wishes to put on a pull approved by the I.W.P.A. shall require the organizer or any of the officials to have an I.W.P.A. membership and use I.W.P.A. weight pull rules which include having an I.W.P.A. certified and approved judge.

A sanctioning application must be filled out by the organizer and delivered into the hands of the I.W.P.A. sanctioning director no later than the 15th of the month preceding the month in which the event is to take place, provided the event is scheduled between the 15th through the end of any given month. Pulls scheduled from the 1st through the 14th of any month must be received no later than the 15th of the month two months prior to the weight pull event. For example, an event scheduled for December 7th must be received no later than October 15th, an event scheduled for December 28th must be received no later than November 15th. *No exceptions to this rule will be made!!* It is the organizer's responsibility to ascertain if this application has been received by the Sanctioning Director.

Newsletter pull calendar information is taken from the sanctioning application; therefore, ALL questions must be answered. It may be considered false advertising for any organizer to falsify or fail to follow the information provided on the sanctioning request. False advertising will be grounds for placing the organizer on probationary sanctioning status.

The following list of information from your weight pull must be sent to the **Sanctioning Director** with a postmark no later than 5 days after the last day of your pull:

1. Weight Pull finish report
2. Organizer's report
3. Financial report with ALL monies due the IWPA for the \$5.00 per dog fee. For pulls held in Canada \$5.00 are payable in U.S. funds only. (Motion6/07)
4. All regular and provisional membership monies received at your pull with completed membership forms must be sent to the **Membership Director** with a postmark no later than **5 days** after the last day of your pull. New members are to be given the membership receipt included in your packet as proof of membership until their card is sent to them.
5. Send **Judge's Reports** to the **Judge Chairperson**

(The penalty for failure to meet the 5 day postmark requirement will result in a fine of not less than \$20.00 and \$5.00 per day for each day after 6 days that the pull results are not postmarked. Failure to pay a fine may result in loss of sanctioning and/or points). *Exception—Organizers of pulls held the last two weeks of the season are required to submit finish reports to the sanctioning director and FAX or OVERNIGHT their finish report, finance report, and organizer report to the statistician within one working day. (motion 5/98)*

Any grievances by an organizer or judge should be in writing, postmarked no later than 72 hours after the end of the weight pull event, and sent to the Sanctioning Director who will present the written grievance(s) to the I.W.P.A. Board of Directors *within two weeks of the receipt of the grievance*, for deliberation.

*Sanctioning applications that do not include the sanctioning fees will not be accepted. Exception-When faxing application a copy of the check/money order for sanctioning fees must be faxed with the application. The original application and check/money order for sanctioning fees must be postmarked within one working day of the fax. The original application and payment for sanctioning fees must be received by the sanctioning director no less than one week prior to the event or the sanctioning may be canceled.*

*Organizers of events which have had sanctioning suspended after the pull will be required to mail a reimbursement to all entrants of the \$5.00 per dog fee. This reimbursement must be mailed within 72 hours of the receipt of written notice by the Sanctioning Director of suspended sanctioning. (Failure to reimburse funds when sanctioning has been suspended may mean loss of future sanctioning of event by the organizer)*

*The Board of Directors may not make a decision on sanctioning a pull but will make a decision regarding any grievance filed in regard to sanctioning.*

*If the Sanctioning on a pull is refused or the sanctioning is withdrawn from a pull, the sanctioning director will notify the organizer in writing within 2 days. A phone call or fax is a courtesy but the "in writing" is a requirement.*

*Cancellations of a pull will be accepted with no penalty as long as there is ample time to report the cancellation in the newsletter with the same deadlines as for sanctioning a pull. If these deadlines are not met, the organizer shall (at their own expense) send out postcards to all members to notify them of the cancellation. If this is not one, an organizer may be subject to loss of sanctioning fees. There will be no provisions for "Rain Dates". I have read and understand the above rules regarding sanctioning.*

Signature of Organizer \_\_\_\_\_ Date \_\_\_\_\_

# International Weight Pull Association

## Working Dog Degree Program



Your dog must meet the criteria below to be eligible for the various working dog degrees. When your dog has achieved the required number of pulls for a degree (at an IWPA Sanctioned or IWPA Approved pull) and you have completed the application forms for each pull, send the forms and \$10 for each certificate requested to the Working Dog Chairperson, after September 1 in the following program year. Your certificate will be mailed to the address on the application form. Please complete all blanks on the forms to aid in the processing of the certificates. All pulls required for a certificate must be achieved in no more than two consecutive program years. The program year is from September 1 to August 31 the following year.

### Requirements for Certificates

#### Snow

1. IWPA Working Dog: the dog must pull 5 times its own body weight in 4 different pulls on snow.
2. IWPA Working Dog Excellent: the dog must pull 10 times its own body weight in 4 different pulls on snow.
3. IWPA Working Dog Superior: the dog must pull 15 times its own body weight in 3 different pulls on snow.

#### Wheels

1. IWPA Working Dog: the dog must pull 12 times its own body weight in 4 different pulls on wheels.
2. IWPA Working Dog Excellent: the dog must pull 18 times its own body weight in 4 different pulls on wheels.
3. IWPA Working Dog Superior: the dog must pull 23 times its own body weight in 3 different pulls on wheels.

---

### Working Dog Degree Program Application Form

#### SNOW

- IWPA Working Dog (5 times body weight) \_\_\_\_\_ 4 individual pulls required  
IWPA Working Dog Excellent (10 times body weight) \_\_\_\_\_ 4 individual pulls required  
IWPA Working Dog Superior (15 times body weight) \_\_\_\_\_ 3 individual pulls required

#### WHEELS

- IWPA Working Dog (12 times body weight) \_\_\_\_\_ 4 individual pulls required  
IWPA Working Dog Excellent (18 times body weight) \_\_\_\_\_ 4 individual pulls required  
IWPA Working Dog Superior (23 times body weight) \_\_\_\_\_ 3 individual pulls required

Event Date \_\_\_\_\_ Event Name \_\_\_\_\_

Event Location (city, state/prov) \_\_\_\_\_

Track (check one) Natural \_\_\_\_\_ Carpet \_\_\_\_\_ Snow \_\_\_\_\_

Dog's Name \_\_\_\_\_ Breed \_\_\_\_\_

Registered Name, if applicable \_\_\_\_\_

Dog's Wt. At Pull \_\_\_\_\_ Weight Pulled \_\_\_\_\_ Times Body Weight \_\_\_\_\_

Dog's Time at Pull \_\_\_\_\_

Owner's Name and Region \_\_\_\_\_

Address \_\_\_\_\_

City \_\_\_\_\_ State/Prov. \_\_\_\_\_ Zip/Postal Code \_\_\_\_\_

Phone ( ) \_\_\_\_\_ E-mail \_\_\_\_\_

I hereby certify that the above information is correct.

Signature \_\_\_\_\_ Date \_\_\_\_\_

If this is not an IWPA Sanctioned Pull, the judge's signature must accompany this application.

I hereby certify that this information is correct.

Judge's Signature \_\_\_\_\_ Judge's Name Printed \_\_\_\_\_ Date \_\_\_\_\_

Please enclose one form for EACH qualifying pull. Please make check or money order payable to IWPA. Please submit all Working Dog degree application forms with fees to: IWPA Working Dog Chair 9043 Pflum Rd NE Mancelona, Mi 49659: puppypower@hughes.net

New Member

Renewing Member

*\$5.00 Discount for memberships paid prior to October 1*



Hard Copy of Newsletter

Electronic PDF Newsletter

*\$5.00 Discount for PDF Newsletter.*

Choose only one form of newsletter

### Application for Membership

**(Please print clearly in black ink)**

DUES MUST BE PAID IN U.S. CURRENCY. Both Discounts may apply.

**INDIVIDUAL MEMBERSHIP** (An individual membership consist of one adult 18 years and older at the start of the pull season).

Name \_\_\_\_\_

Date of Birth \_\_\_\_\_

**\$40.00**

Paid by check number \_\_\_\_\_

Paid by cash \_\_\_\_\_

**FAMILY MEMBERSHIP** (A family membership consists of two head of household adults or one or two parents and children under 18 years of age at the start of the pull season).

Name of Primary \_\_\_\_\_

Date of Birth \_\_\_\_\_

Name of Second Adult \_\_\_\_\_

Date of Birth \_\_\_\_\_

Family \_\_\_\_\_

Date of Birth \_\_\_\_\_

\_\_\_\_\_

Date of Birth \_\_\_\_\_

**\$45.00**

Paid by check number \_\_\_\_\_

Paid by cash \_\_\_\_\_

**JUNIOR MEMBERSHIP** (A member under the age of 18 at the start of the pull season, and has a sponsor who is a member of the IWPA in good standing.)

Name \_\_\_\_\_

Date of Birth \_\_\_\_\_

Sponsor's Name \_\_\_\_\_

Sponsor's Signature \_\_\_\_\_

**\$40.00**

Paid by check number \_\_\_\_\_

Paid by cash \_\_\_\_\_

Mailing Address \_\_\_\_\_

City \_\_\_\_\_ State \_\_\_\_\_ Zip \_\_\_\_\_ Country \_\_\_\_\_

Phone (\_\_\_\_) \_\_\_\_\_ E-mail \_\_\_\_\_

For returned checks the IWPA will charge the check writer for cost incurred or a MINIMUM of \$25.00

**Please submit Application with fees (make checks payable to the IWPA, do not mail cash) to:**

Rodney Martin  
Membership Chair  
3407 17<sup>th</sup> Ave

Evans, CO 80620 USA

E-mail: MSMKernel@aol.com

Signature \_\_\_\_\_

Date \_\_\_\_\_

rm (07/08)

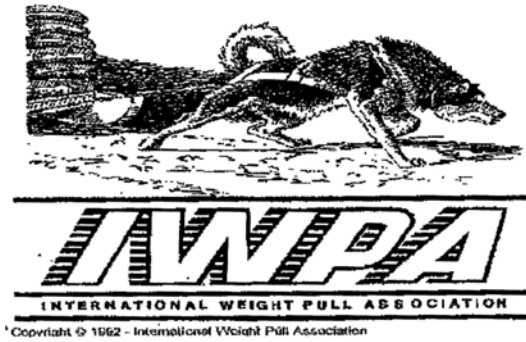

## Judge Renewal

Name \_\_\_\_\_

Address \_\_\_\_\_

City, State (Province) \_\_\_\_\_

Zip (Postal Code) \_\_\_\_\_ Region \_\_\_\_\_

Telephone \_\_\_\_\_

E-mail \_\_\_\_\_

Judge renewal before September 1, 2008 \$10.00

After September 1, 2008 \$15.00 *Make checks payable to the IWPA*

Mail to:

IWPA Judges Chair

Terry Reed

2414 26<sup>TH</sup> Ave

Greeley, CO 80634

(970)339-9264

E-Mail: Reedtr9@q.com

Note: Renewing Judges **must sign and return this form** (with the proper fee) stating that you have read and understand the following changes in the IWPA Standing rules and Rule booklet that have been placed in effect at the board meeting on June 14th and 15th, 2008. This also includes the **Judges Code of Conduct** that was adopted by the board in 2002.

### International Weight Pull Association

#### Judge Code of Conduct (Ethics and Authority)

1. You must both possess and project an unwavering air of integrity and ethical behavior that protects the reputation of IWPA pull events as fair and well-judged. With common sense, judges can easily avoid situations, which might raise ethical questions. A



judge should avoid impropriety and the appearance of impropriety in all activities.

2. Judges are presumed to be honest, competent and dedicated. Nevertheless, it is all too easy to find yourself in uncomfortable or even inappropriate

situations. Guidelines cannot cover every situation, but they can help you avoid improprieties or perceived improprieties. A judge should perform the duties impartially and diligently. ("A judge shall disqualify himself or herself in a proceeding in which the judge's impartiality might reasonably be questioned, including but not limited to instances in which the judge has a personal bias or prejudice concerning a party...")

3. You Are in Charge: As the Chief Judge, you have full authority over all persons in the event. With this authority comes the responsibility to be thoughtful and considerate. Be as systematic in your procedure from dog to dog and weight class to weight class as conditions permit.

4. You should avoid theatrical movements or making inappropriate comments to competitors. Be polite, but generally limit your conversation with competitors to instructions that are in accordance with the IWPA rules.

5. The Judge may use whatever reasonable procedures he/she deems necessary to evaluate each dog's performance in an effective and efficient manner. The same procedures will be used to Judge each dog in a class. By entering any weight pull, the owner and handler of any dog agree to accept the decision of the Judge as final. The decision of a Judge is the responsibility of the Judge and not that of the IWPA.

6. IWPA events are intended to be family-oriented recreation for dog lovers and their dogs. Accordingly, IWPA expects the highest standard of conduct at all events.

**Rule Changes for 2008-2009**

Section 3 A #2 Officials, remove ~ "*handler's report and*".

Section 5 C #13, Add ~ "*from the start line*"

Will read; If any part of the harness or other equipment breaks, the handler shall have 60 seconds to repeat the pull from the start line after repairs. He/she may choose to accept this interrupted pull as a pass.

Section 5 C # 15, Add ~ "immediate"

Will read; No dogs including those not entered in competition shall be allowed in the immediate area ahead of the starting line except the dog that is pulling.

\_\_\_\_\_

Signature

Official Use Only Postmark Date: _____ Date Received: _____
---



2414 26th Avenue  
Greeley, CO 80634